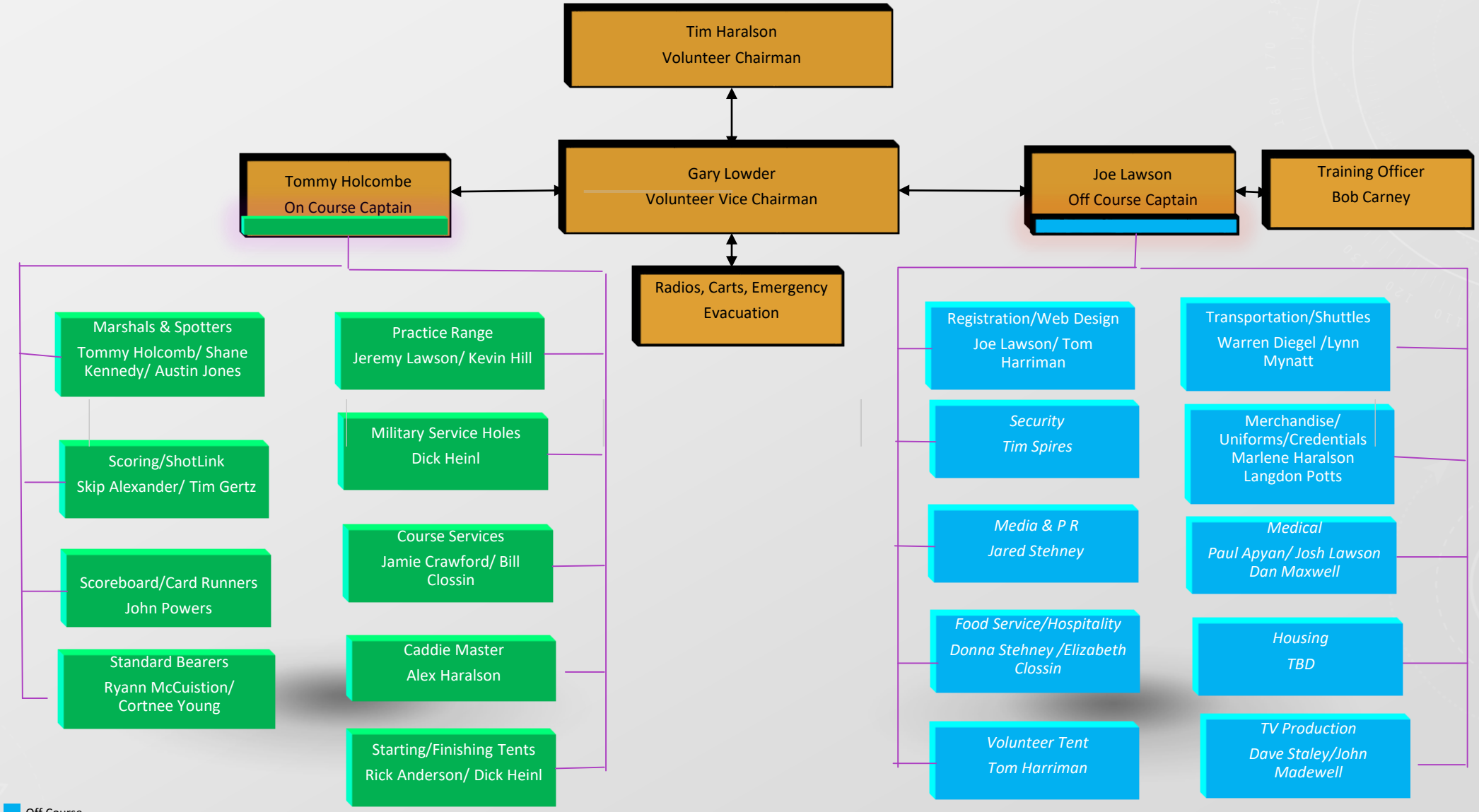CHATTANOOGA CLASSIC CLUB